

ELEVATION

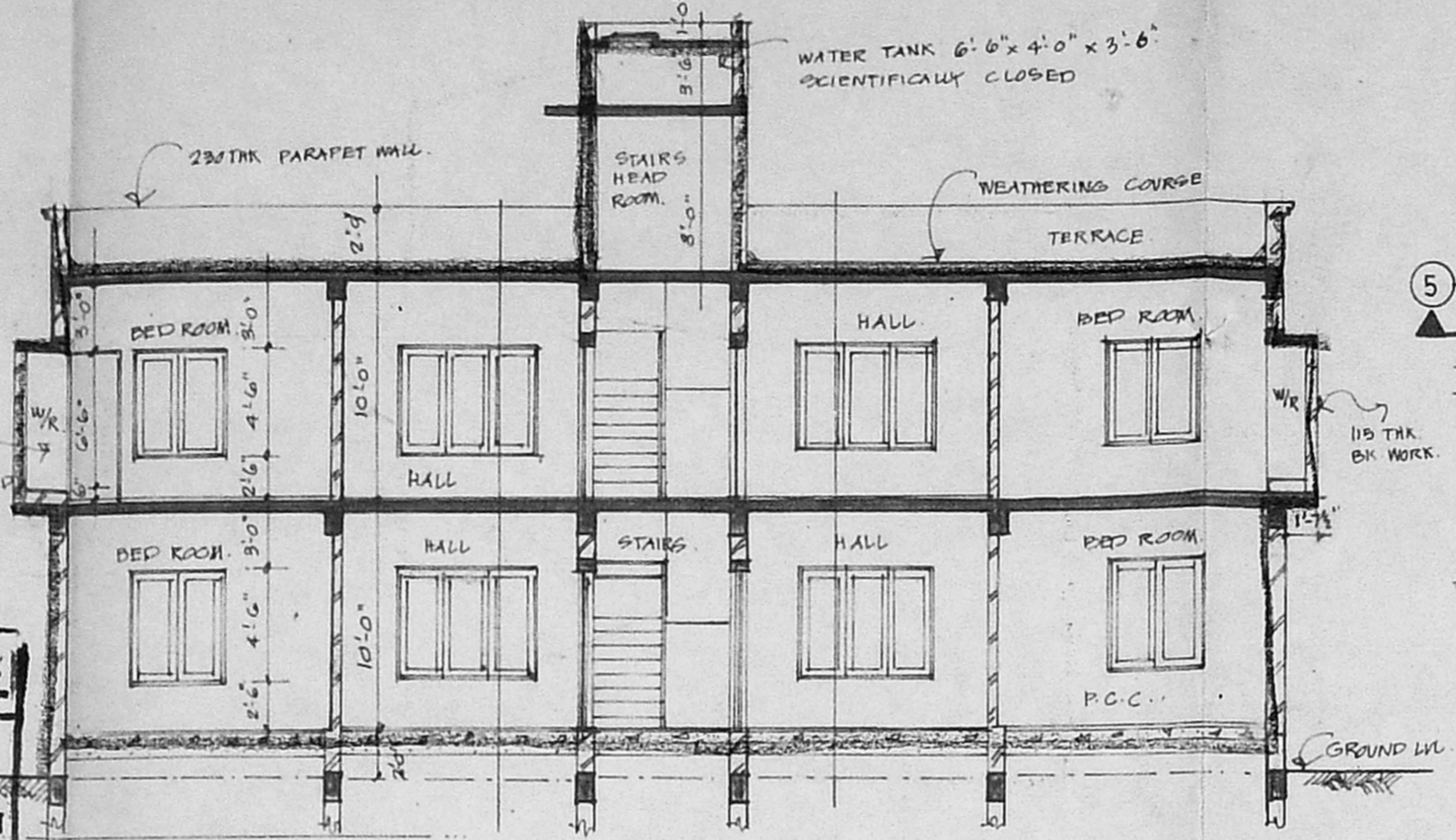

SECTION A-B...

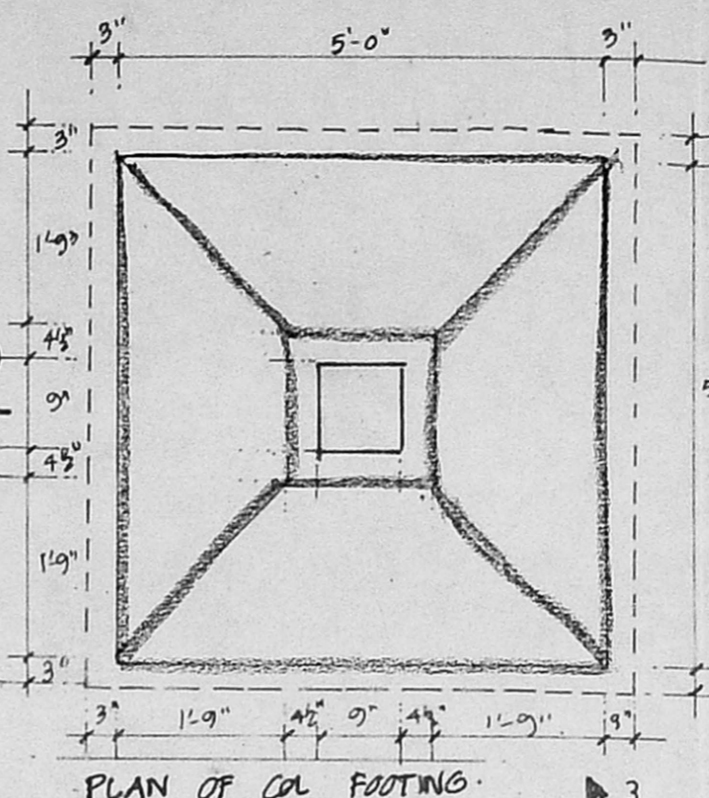

PLAN OF COL FOOTING

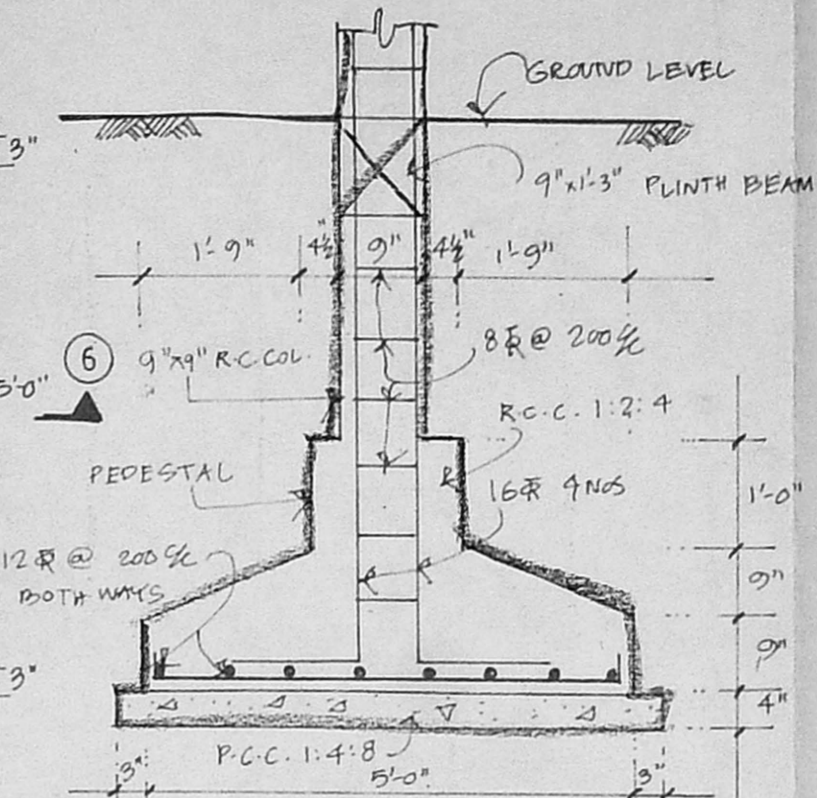

SECTION 5-6

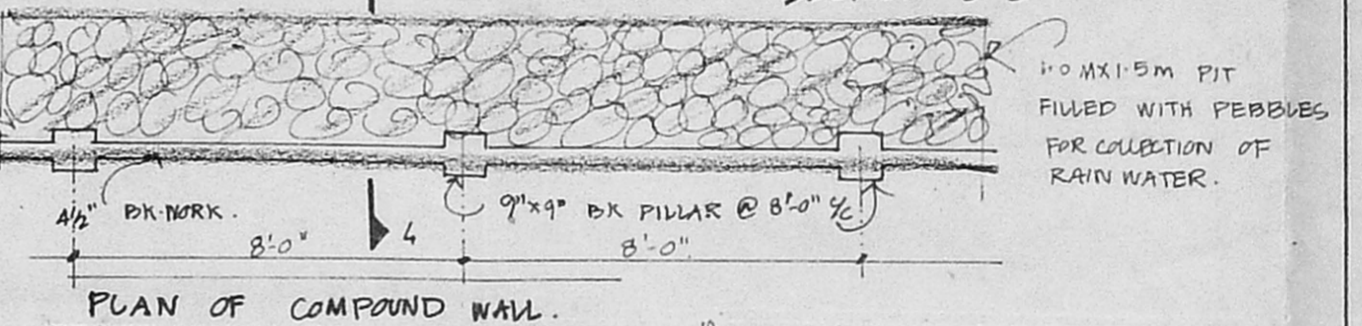

PLAN OF COMPOUND WALL

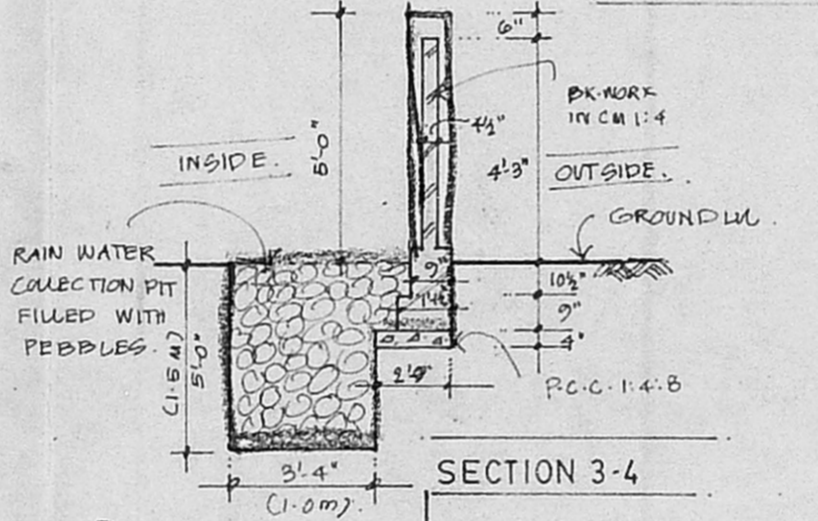

SECTION 3-4

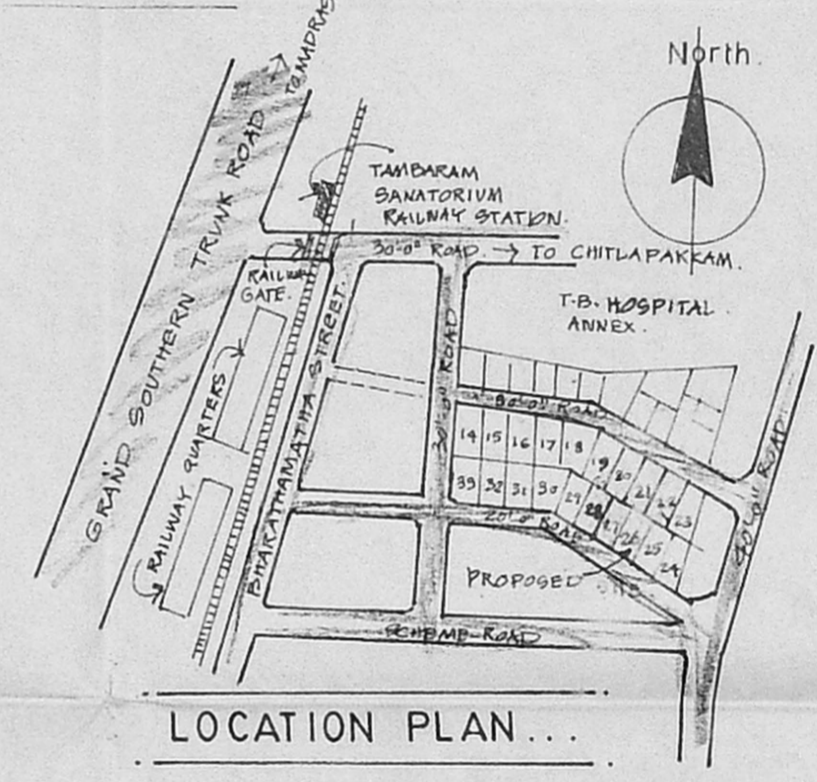

LOCATION PLAN...

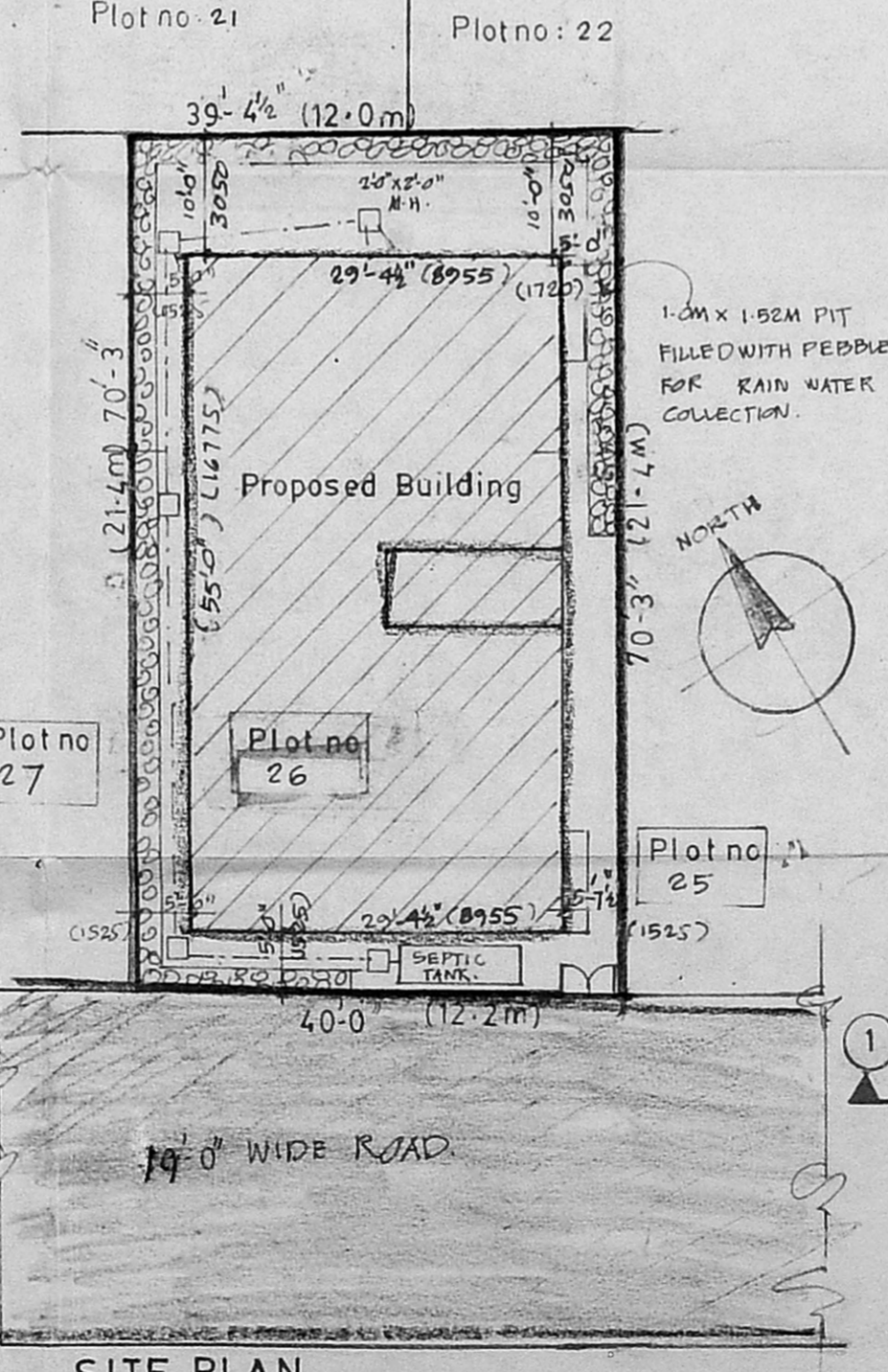

SITE PLAN...

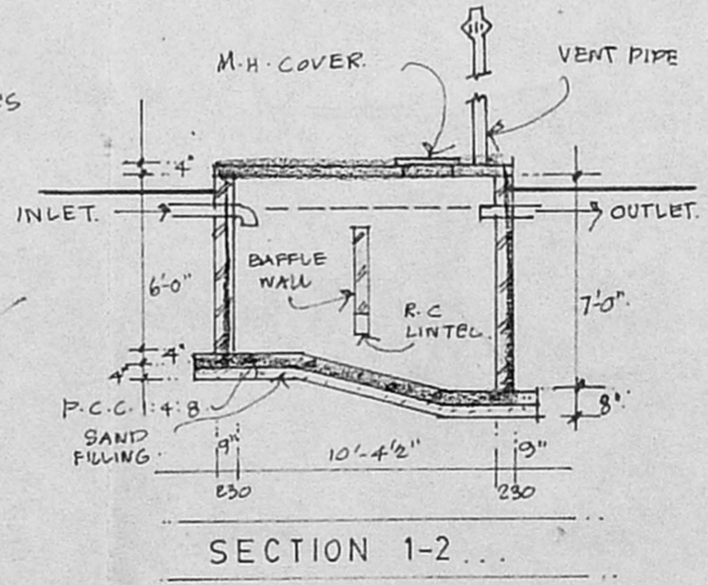

SECTION 1-2...

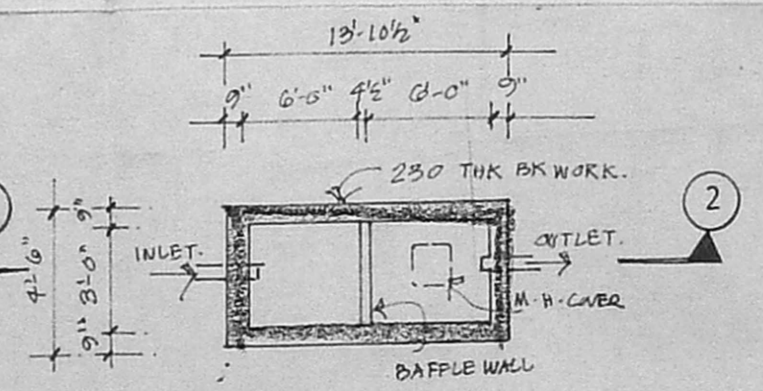

PLAN OF SEPTIC TANK

Planning Permit No. A/2058/467/96
APPROVED
 SUBJECT TO THE CONDITIONS IN THIS OFFICE LETTER.
 No. AA/19680/92 Date: 2-10-92
 FOR MEMBER SECRETARY
 MADRAS METROPOLITAN
 DEVELOPMENT AUTHORITY
 MADRAS - 600 008

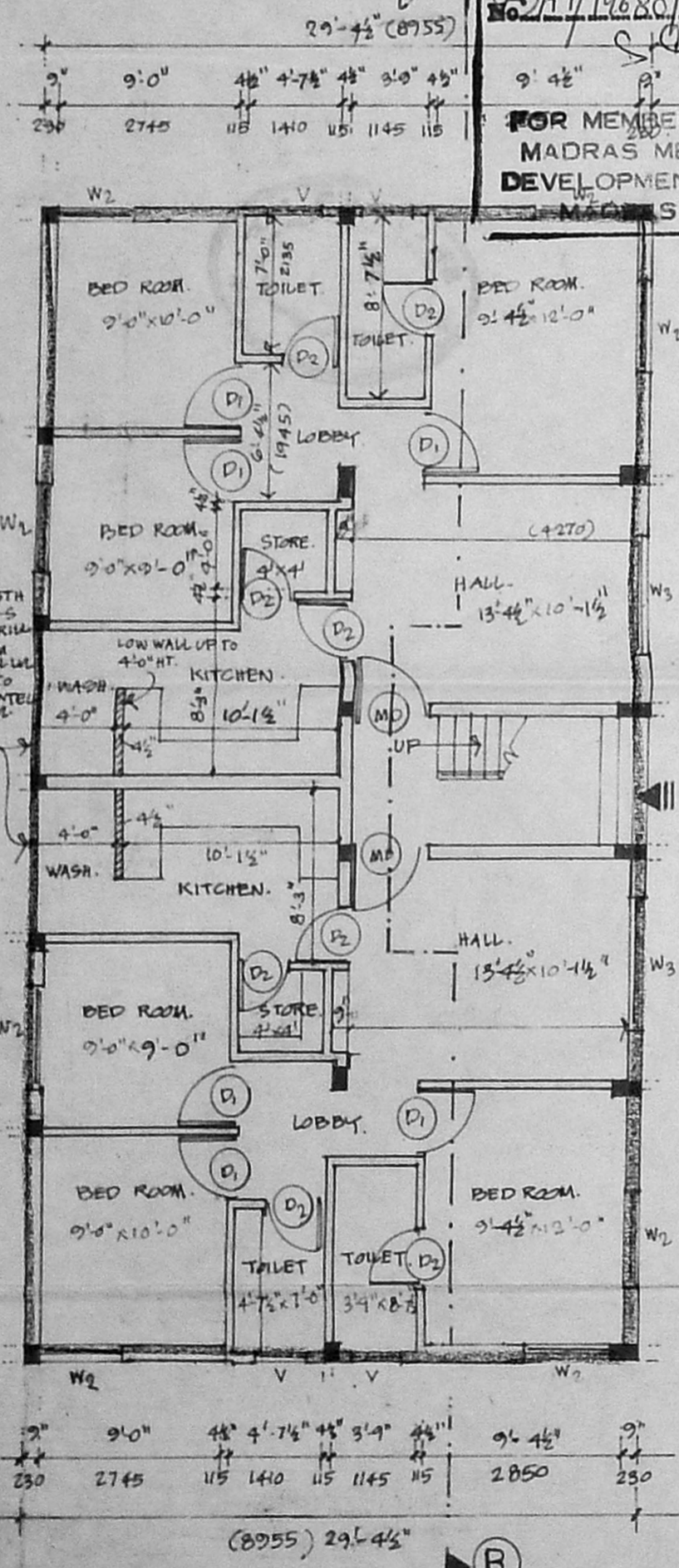

GROUND FLOOR PLAN...

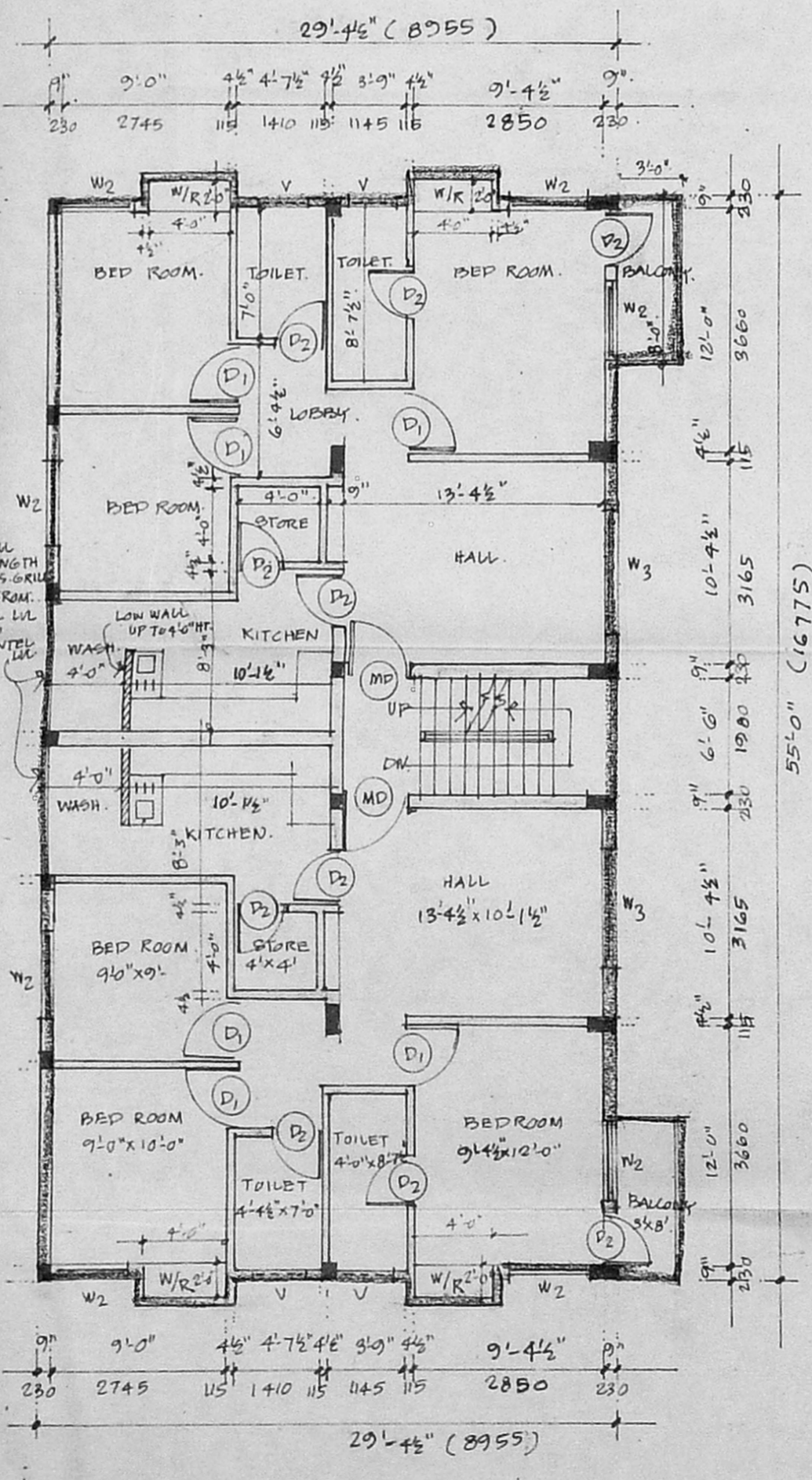

FIRST FLOOR PLAN...

SCHEDULE OF JOINERY.

TYPE	SIZE	DESCRIPTION
MD	3'-0" x 7'-0"	T.W PANELLED DOOR.
D1	3'-0" x 7'-0"	C.W FLUSH DOOR.
D2	2'-6" x 7'-0"	C.W " " " "
W2	4'-0" x 4'-6"	C.W GLAZED WINDOW.
W3	6'-0" x 4'-6"	" " " "
V1	3'-0" x 2'-0"	C.W LOUVERED VENT.

SPECIFICATION.

FOUNDATION: R.C.C. ISOLATED COL. FOOTINGS CONNECTED WITH PUNTH BEAMS.

SUPER STRUCTURE: BK. WORK IN C.M. 1:1:5.

SUB FLOOR: R.C.C. 1:4:8.

PUNTH BEAMS COLS, UNTEL, SUNSHADE, ROOF SLAB, ROOF BEAMS: R.C.C. 1:2:4.

FLOOR FINISH: NATURAL GREY MOSAIC TILES.
TOILETS FINISHED WITH CERAMIC TILES FLOOR/DADO.

INTERNAL PLASTERING: IN C.M. 1:4 WITH SMOOTH FINISH.

EXTERNAL PLASTERING: IN C.M. 1:5 WITH SAND FACED FINISH.

WALLS PAINTING: TWO COATS OF SMOO GEM WIT ONE COAT OF PRIMER.

WOOD WORK PAINTING: 2 COATS OF SYNTHETIC ENAMEL PAINT WITH ONE COAT OF PRIMER.

GRILLS / RAILINGS: MILD STEEL WITH 3 COATS OF PAINT.

WEATHERING COURSE: BK. JELLY CONC WITH PRESSED CLAY TILES LAID TO SLOPE.

ELECTRIFICATION: CONCEALED WIARING.

PROPOSED WORK COLOURED THIS.

BOUNDARY COLOURED THIS.

EXISTING ROAD COLOURED THIS.

AREA STATEMENT.

PLOT AREA:	2788.04 SFT	259.11 m ²
GROUND FLOOR:	1615.00 SFT	150.09 m ²
FIRST FLOOR:	1665.54 SFT	154.79 m ²
TOTAL:	3280.54 SFT	304.88 m ²

F.S. 1. PROVIDED: 1:15 TIMES
 PLOT COVERAGE: 56.6%

PLAN SHOWING THE PROPOSED BUILDING AT PLOT NO. 26, F.M.B. NO. 29 MUTHUVEL NAGAR, CHITLAPAKKAM VILLAGE, S. NO. 243/29 CHITLAPAKKAM TOWN PANCHAYAT SAIDAPET TALUK.

OWNER SIGNATURE: *[Signature]*
KAMLESH JAIN
 (Power of Attorney)

P. SATHIA MURTHI, A.I.T.A.
 Registered Architect CA/94/17257
 9, THIRD FLOOR, ALSA MALL,
 149, MONTIETH ROAD, EGMORE,
 MADRAS-600 008
 LICENSED SURVEYOR